WORK BREAKDOWN STRUCTURE (WBS)

LITPATH AI: SMART PATHFINDER FOR THESES AND DISSERTATIONS

ASIA PACIFIC COLLEGE
3 HUMABON, MAGALLANES
MAKATI CITY, METRO MANILA 1232

APRIL 1, 2026

INTRODUCTION

The Work Breakdown Structure presented here represents all the work required to complete this project.

OUTLINE VIEW

1. DOST LitPath AI – APC 2025-2026 T1 MI231 G07 HecTech

1.3 3.0 Executing Phase

- **1.3.1** 3.1 Usability Testing
- **1.3.3** 3.3 Pre-deployment
- **1.3.5** 3.5 Release & Finalization (System Dry-run)
- **1.3.11** Feature 11.0 Targeted Dormant Material Export

1.4 4.0 Monitoring and Controlling

- **1.4.1** 4.1 Tracking Progress
- **1.4.2** 4.2 Comparing it to the Plan
- **1.4.3** 4.3 Identifying any Deviations or Issues
- **1.4.4** 4.4 Measuring Performance
- **1.4.5** 4.5 Performance Reporting
- **1.4.6** 4.6 Risk and Issue Management
- **1.4.7** 4.7 Quality Assurance and Control

1.5 5.0 Closing Phase

- **1.5.1** 5.1 Completing All Tasks
  - **1.5.1.1** 5.1.1 User Acceptance Test Completion
- **1.5.2** 5.2 Obtaining Final Approvals
- **1.5.3** 5.3 Archiving Project Documentation
- **1.5.4** 5.4 Conducting a Final Review
- **1.5.5** 5.5 Project Turnover

HIERARCHICAL STRUCTURE

Level	WBS Code	Element Name
1	**1**	**DOST LitPath AI – APC 2025-2026 T1 MI231 G07 HecTech**
2	**1.3**	**3.0 Executing Phase**
3	1.3.1	3.1 Usability Testing
3	1.3.3	3.3 Pre-deployment
3	1.3.5	3.5 Release & Finalization (System Dry run)

3	1.3.11	Feature 11.0 Targeted Dormant Material Export
2	**1.4**	**4.0 Monitoring and Controlling**
3	1.4.1	4.1 Tracking Progress
3	1.4.2	4.2 Comparing it to the Plan
3	1.4.3	4.3 Identifying any Deviations or Issues
3	1.4.4	4.4 Measuring Performance
3	1.4.5	4.5 Performance Reporting
3	1.4.6	4.6 Risk and Issue Management
3	1.4.7	4.7 Quality Assurance and Control
2	**1.5**	**5.0 Closing Phase**
3	1.5.1	5.1 Completing All Tasks
4	1.5.1.1	5.1.1 User Acceptance Test Completion
3	1.5.2	5.2 Obtaining Final Approvals
3	1.5.3	5.3 Archiving Project Documentation
3	1.5.4	5.4 Conducting a Final Review
3	1.5.5	5.5 Project Turnover

TABULAR VIEW

4/16/26, 2:26 AM All open | Work Packages | APC_2025_2026_T1_MI231_G07 HecTech: DOST LitPath AI | OpenProject

APC_2025_2026_T1_MI231_G0... / Work packages / Default: **All open**

← Work packages

All open

ID	SUBJECT	TYPE	STATUS	ASSIGNEE	PRIORITY
855	3.0 Executing Phase	PHASE	In progress	CC Charijoy Cempron	Normal
1856	3.1 Usability testing	MILESTONE	New	CC Charijoy Cempron	Normal
1858	3.3 Pre-deployment	MILESTONE	New	CC Charijoy Cempron	Normal
1859	3.5 Release & Finalization (System dry...	MILESTONE	To be scheduled	CC Charijoy Cempron	Normal
4695	Feature 11.0 Targeted Dormant Materi...	FEATURE	New	TT Tracie Tomon	Normal
856	4.0 Monitoring and Controlling	PHASE	To be scheduled	JD Jenine Elaine Dulay	Normal
861	4.1 Tracking progress	TASK	New	TT Tracie Tomon	Normal
866	4.2 Comparing it to the plan	TASK	New	MC Marielle Kloie Concepcion	Normal
867	4.3 Identifying any deviations or issues	TASK	New	MC Marielle Kloie Concepcion	Normal
868	4.4 Measuring performance	TASK	New	CC Charijoy Cempron	Normal
1860	4.5 Performance Reporting	TASK	New	CC Charijoy Cempron	Normal
1861	4.6 Risk and Issue Management	TASK	New	JD Jenine Elaine Dulay	Normal
1862	4.7 Quality Assurance and Control	TASK	New	TT Tracie Tomon	Normal
857	5.0 Closing Phase	PHASE	To be scheduled	-	Normal

4/16/26, 2:26 AM All open | Work Packages | APC_2025_2026_T1_MI231_G07 HecTech: DOST LitPath AI | OpenProject

862	5.1 Completing all tasks	SUMMARY TASK	New	-	Normal
891	5.1.1 User Acceptance Test Comple...	TASK	New	-	Normal
863	5.2 Obtaining final approvals	SUMMARY TASK	New	-	Normal
864	5.3 Archiving project documentation	SUMMARY TASK	New	-	Normal
865	5.4 Conducting a final review	SUMMARY TASK	New	-	Normal
869	5.5 Project Turnover	SUMMARY TASK	New	-	Normal

TREE STRUCTURE VIEW

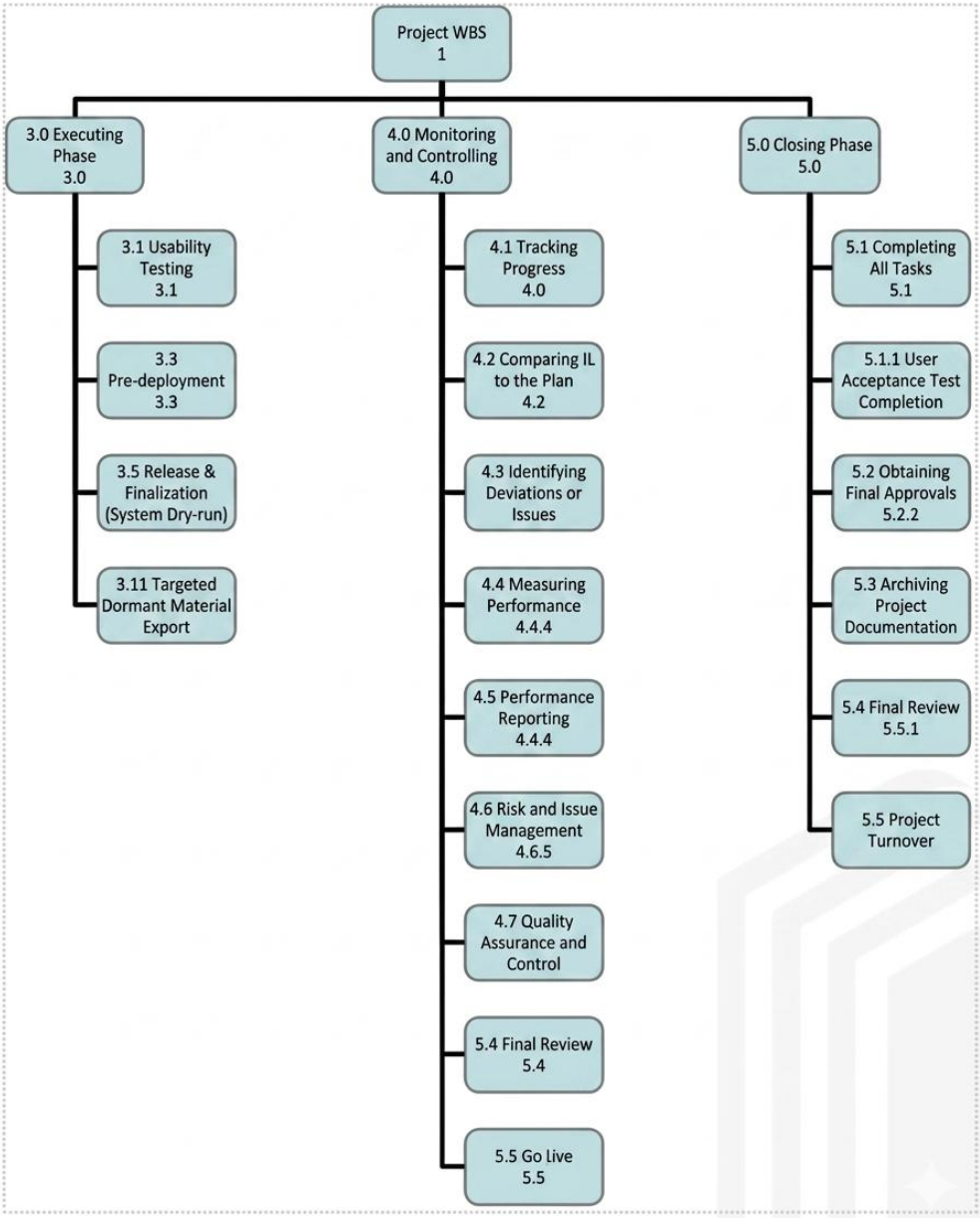

WBS DICTIONARY

AY 2025-2026 T3 Sprint 01

Sprint Period: 03/23/2026 – 04/03/2026 **Total Points:** 80 **Total Features:** 12

Level	WBS Code	Element Name	Definition
1	**1**	**Feedback Management System**	All work to implement and deliver features under AY 2025-2026 T3 Sprint 01.
2	**1.1**	**AY 2025-2026 T3 Sprint 01**	Sprint covering the period 03/23/2026 – 04/03/2026 with a total of 80 story points across 12 feature items.
3	1.1.1	Feature 1.0 User Account Registration System	Implement the user account registration system including sign-up forms, input validation, account creation logic, and confirmation workflows. (8 points, Issue #4674)
3	1.1.2	Feature 2.0 LLM Source Accuracy Optimization / Enhance Prompt	Optimize the accuracy of LLM-generated responses by refining source selection logic and enhancing prompt engineering techniques to improve output quality and relevance. (10 points, Issue #4679)
3	1.1.3	Feature 3.0 Welcome Page & Form UI Modernization	Blur the picture in the welcome page and associated form interfaces to improve user experience, visual consistency, and accessibility standards. (5 points, Issue #4689)
3	1.1.4	Feature 4.0 Display Philippine Standard Time (PST)	Update all date and time displays throughout the application to reflect Philippine Standard Time (PST, UTC+8), ensuring consistent localized timestamps across the system on both user and admin side. (5 points, Issue #4690)
3	1.1.5	Feature 5.0 Clickable Modal Interface (Feedback Manager)	Turn the Feedback Manager into a clickable modal interface to allow admin to view detailed feedback entries in an overlay dialog without leaving the current page context. (5 points, Issue #4692)
3	1.1.6	Feature 6.0 UI Decluttering (Feedback Table View)	Declutter the Feedback Table View by removing redundant elements, removing columns, and improving the overall layout for enhanced readability and usability. (7 points, Issue #4693)
3	1.1.7	Feature 7.0 Data Pagination (Feedback Manager)	Introduce data pagination functionality to the Feedback Manager in the Admin Dashboard to efficiently handle large datasets, enabling users

			to navigate through records in manageable pages. (7 points, Issue #4694)
3	1.1.8	Feature 8.0 Targeted Dormant Material Export	Develop an export feature that allows administrators to selectively export dormant materials from the system based on defined criteria, supporting data management and archival processes. (8 points, Issue #4695)
3	1.1.9	Feature 9.0 Failed Query Keyword Tracking	Implement a tracking mechanism to capture and log keywords from failed search queries, enabling the team to identify content gaps and improve system coverage over time. (8 points, Issue #4696)
3	1.1.10	Feature 10.0 "Least Viewed" Metric Tracking	Build a metric tracking system that identifies and monitors the least-viewed content items, providing insights to inform content curation and resource prioritization decisions. (8 points, Issue #4697)
3	1.1.11	Feature 11.0 Column Merger & Analysis Dropdown Refinement	Merge related data columns and refine the analysis dropdown menus to reduce redundancy, improve navigation clarity, and streamline the analytical workflow for admin users. (4 points, Issue #5100)
3	1.1.12	Feature 12.0 Explicit Date Formatting & "Feedback Type" Column Renaming	Standardize date formatting across the application with explicit format definitions and rename the Feedback Type column for improved clarity and consistency in the data presentation layer. (5 points, Issue #5101)

All features have a status of Closed as of the sprint end date.

GLOSSARY OF TERMS

Level of Effort (LOE):

Level of Effort (LOE) refers to the amount of work, time, and resources required to complete a specific task or activity. It is typically used for support-type tasks that do not produce a tangible deliverable but are necessary for project completion.

WBS Code (WBS Number):

A WBS Code, also commonly referred to as a WBS Number, is a unique identifier assigned to each element in a Work Breakdown Structure. It indicates the hierarchical position of a component within the WBS and is used for tracking, organization, and reference purposes.

Work Package:

A Work Package is the lowest level of a WBS branch. It represents a deliverable or a specific unit of work that can be assigned, scheduled, and tracked. Work Packages are defined clearly enough to allow estimation of cost, duration, and resources.

WBS Component:

A WBS Component refers to any element within a Work Breakdown Structure at any level of the hierarchy. It may represent a Work Package or a higher-level grouping of work. All elements in the WBS are considered WBS Components regardless of their level.

WBS Element:

A WBS Element is any individual item within the Work Breakdown Structure that may exist at any level of the hierarchy. It can represent a delivery, a grouping of tasks, or a Work Package. A WBS Element may contain other WBS Elements or Work Packages depending on its level in the structure.